

Solo Clarinet

8/6 (58)

I'M GONNA SIT RIGHT DOWN ...

Arranged by Fletcher Henderson for Benny Goodman

Computerized Copy by Don Fleischner

Solo Clarinet

GONNA SIT RIGHT DOWN

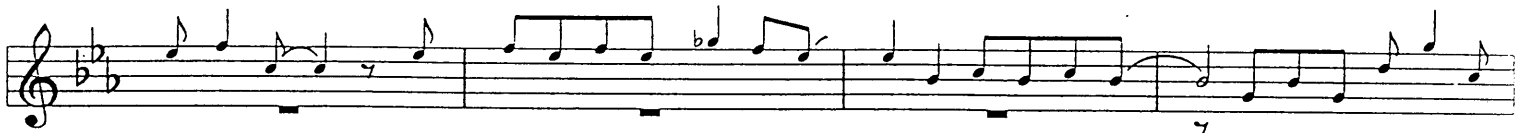

B Trumpet Ad Lib

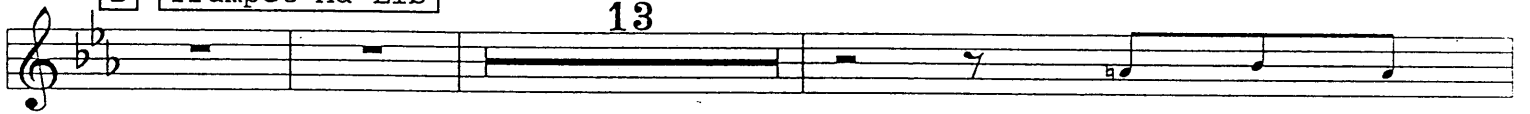

Tenor Sax Ad Lib

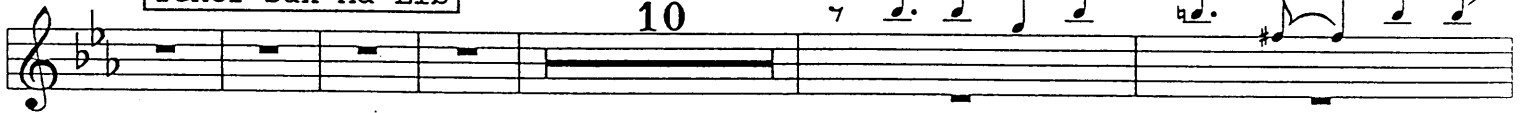

SOLO

Solo Clarinet

GONNA SIT RIGHT DOWN

Alto Sax 1

8/6 (58)

1286

GONNA SIT RIGHT DOWN

Arranged by Fletcher Henderson for Benny Goodman

Computerized Copy by Don Fleischner

Alto Sax 1

- 2 -

GONNA SIT RIGHT DOWN

Alto Sax 1

- 3 -

GONNA SIT RIGHT DOWN

Alto Sax 2

1286
9821

GONNA SIT RIGHT DOWN

Arranged by Fletcher Henderson for Benny Goodman

Computerized Copy by Don Fleischner

Alto Sax 2

GONNA SIT RIGHT DOWN

B

14

Alto Sax 2

GONNA SIT RIGHT DOWN

Tenor Sax 1

1286

GONNA SIT RIGHT DOWN

Arranged by Fletcher Henderson for Benny Goodman

Computerized Copy by Don Fleischner

Tenor Sax 1

2

GONNA SIT RIGHT DOWN

Tenor Sax 1

- 3 -

GONNA SIT RIGHT DOWN

Tenor Sax 1

GONNA SIT RIGHT DOWN

Tenor Sax 2

1286
9821

GONNA SIT RIGHT DOWN

Arranged by Fletcher Henderson for Benny Goodman

Computerized Copy by Don Fleischner

Tenor Sax 2

GONNA SIT RIGHT DOWN

Tenor Sax 2

GONNA SIT RIGHT DOWN

Baritone Sax

1286

GONNA SIT RIGHT DOWN

Arranged by Fletcher Henderson for Benny Goodman

Computerized Copy by Don Fleischner

Baritone Sax

GONNA SIT RIGHT DOWN

Trumpet 1

8/5 (55-)

1286

GONNA SIT RIGHT DOWN

Arranged by Fletcher Henderson for Benny Goodman

Computerized Copy by Don Fleischner

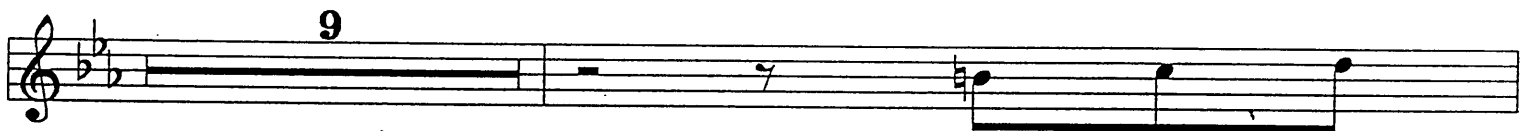

Trumpet 1

GONNA SIT RIGHT DOWN

B

16

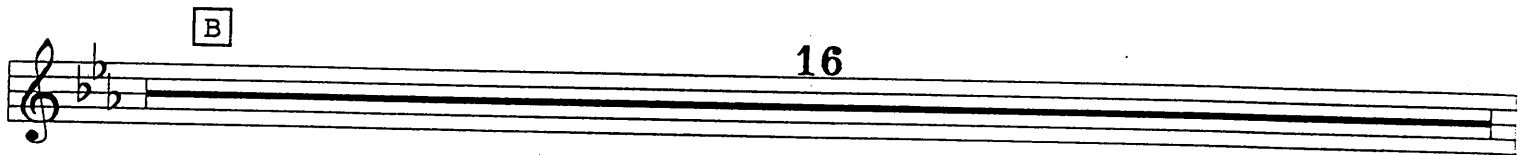

Hat

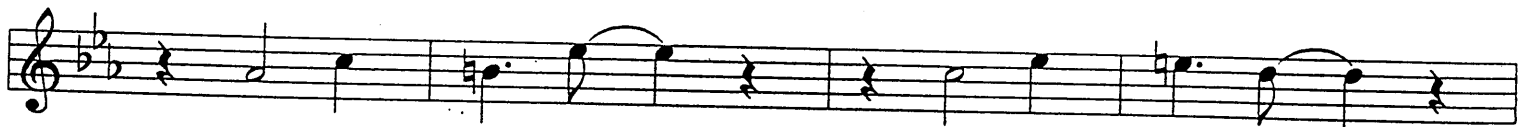

Open

3

Trumpet 1

GONNA SIT RIGHT DOWN

Trumpet 2

1286

GONNA SIT RIGHT DOWN

Arranged by Fletcher Henderson for Benny Goodman

Computerized Copy by Don Fleischner

Trumpet 2

GONNA SIT RIGHT DOWN

Solo

B

14 Open

3

Trumpet 2

GONNA SIT RIGHT DOWN

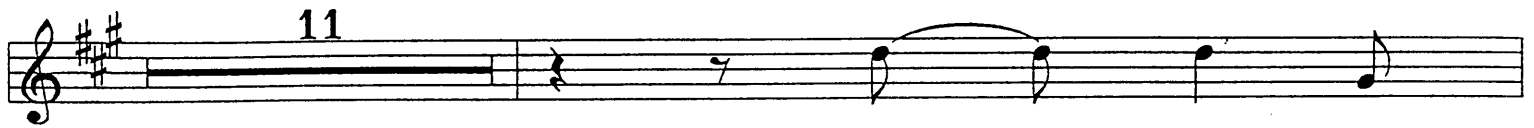

Trumpet 3

1786

GONNA SIT RIGHT DOWN

Arranged by Fletcher Henderson for Benny Goodman

Computerized Copy by Don Fleischner

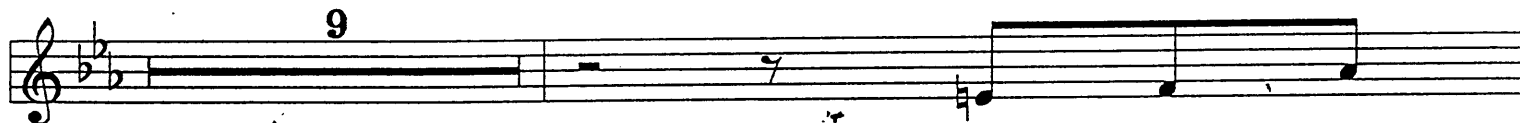

Trumpet 3

GONNA SIT RIGHT DOWN

B

16

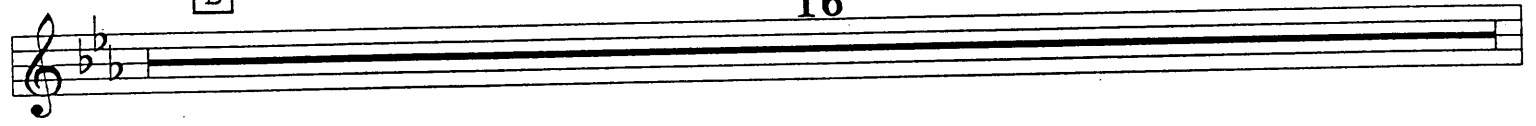

Hat

Open

Trumpet 3

GONNA SIT RIGHT DOWN

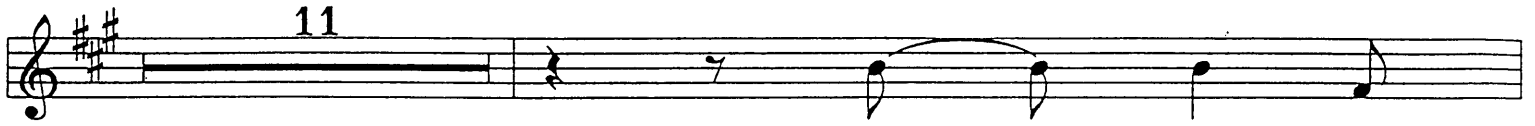

Trumpet 4

1286

GONNA SIT RIGHT DOWN

Arranged by Fletcher Henderson for Benny Goodman

Computerized Copy by Don Fleischner

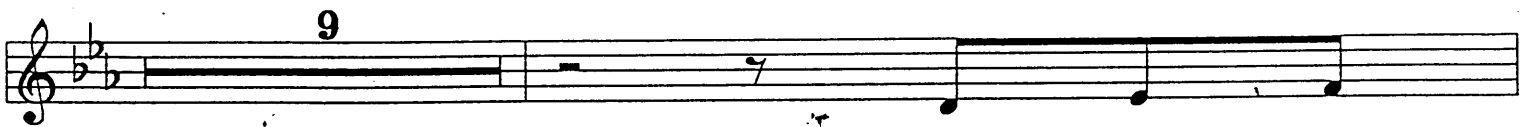

Trumpet 4

GONNA SIT RIGHT DOWN

Trumpet 4

GONNA SIT RIGHT DOWN

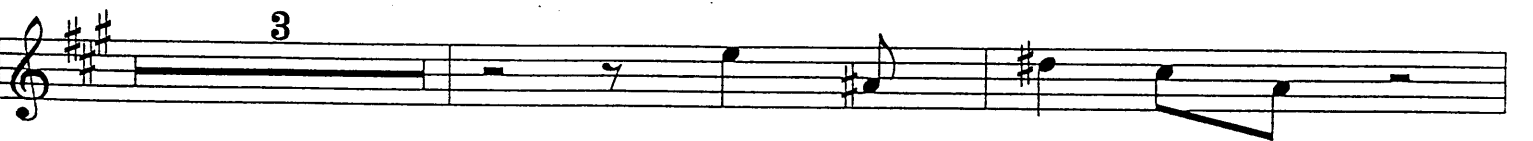

Trombone 1

1286

GONNA SIT RIGHT DOWN

Arranged by Fletcher Henderson for Benny Goodman

Computerized Copy by Don Fleischner

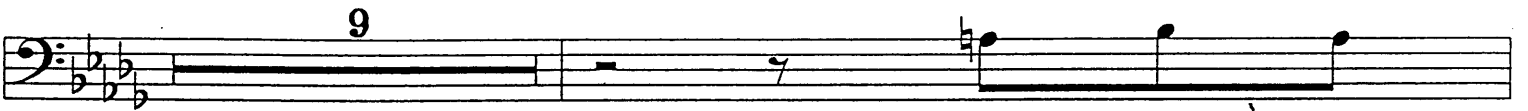
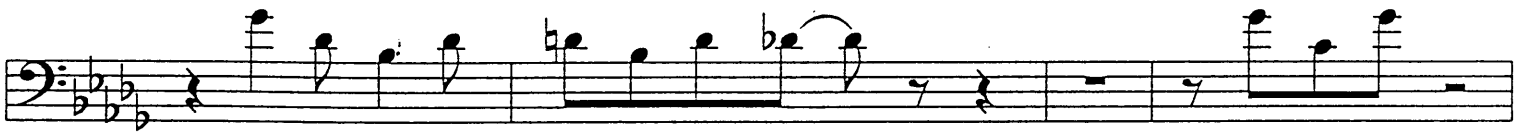

Trombone 1

GONNA SIT RIGHT DOWN

B

16

Hat

Open

3

Trombone 1

GONNA SIT RIGHT DOWN

11

3

1286

Trombone 2

GONNA SIT RIGHT DOWN

Arranged by Fletcher Henderson for Benny Goodman

Computerized Copy by Don Fleischner

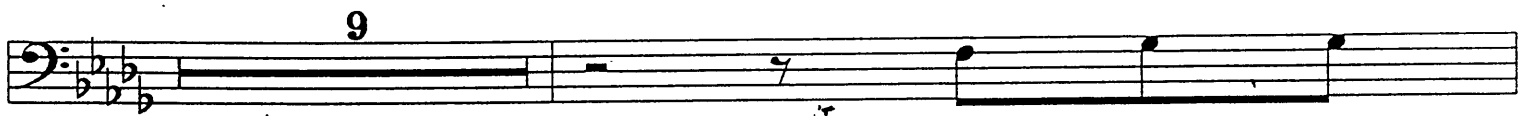
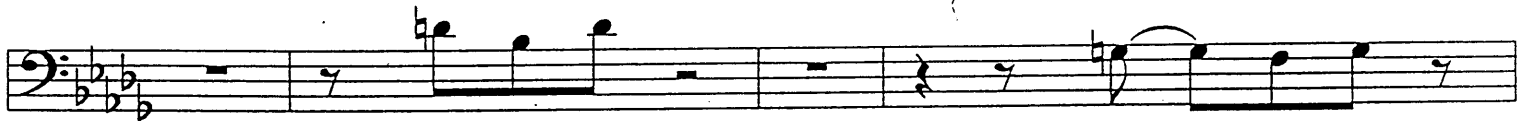

Trombone 2

GONNA SIT RIGHT DOWN

B

16

Hat

Open

3

Trombone 3

1286

GONNA SIT RIGHT DOWN

Arranged by Fletcher Henderson for Benny Goodman

Computerized Copy by Don Fleischner

Trombone 3

GONNA SIT RIGHT DOWN

B

16

Hat

Open

3

Trombone 4

1286
9821

GONNA SIT RIGHT DOWN

Arranged by Fletcher Henderson for Benny Goodman

Computerized Copy by Don Fleischner

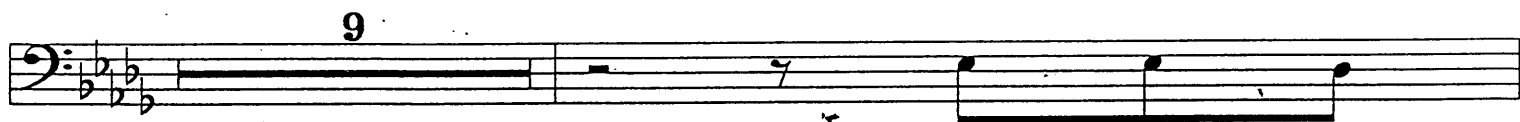
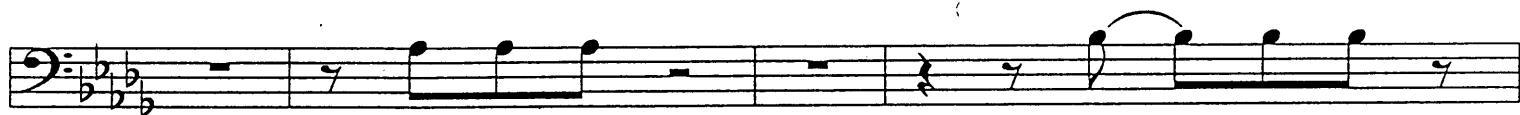

Trombone 4

GONNA SIT RIGHT DOWN

B

16

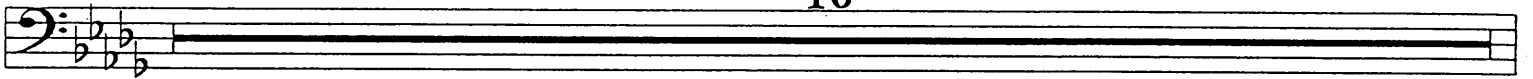

Hat

Open

3

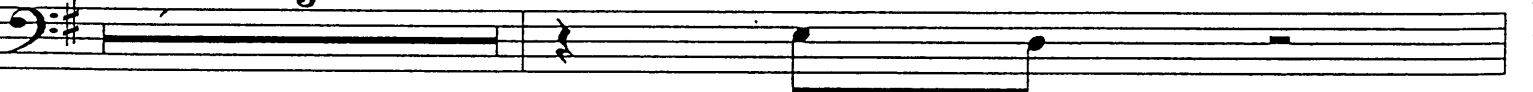

Piano

1286

GONNA SIT RIGHT DOWN

Arranged by Fletcher Henderson for Benny Goodman

Computerized Copy by Don Fleischner

Chords: G \flat G \flat m D \flat E \flat 7 E \flat m A \flat 7

Chords: A D \flat D \flat D \flat G \flat 9 E \flat 7 E \flat m A \flat 7 D \flat

Chords: D \flat F7 G \flat B \flat 7 F \flat E \flat m E \flat m G \flat m

Chords: A \flat 7 D \flat D \flat 7 B \flat 7 B \flat m E \flat 7

Piano

GONNA SIT RIGHT DOWN

B \flat m E \flat 7 A \flat 7 E \flat m A \flat 7 E \flat m A \flat o A \flat 7 D \flat

D \flat D \flat D \flat D \flat

F7 G \flat B \flat 7 E \flat m

G \flat G \flat G \flat m D \flat D \flat 9 B \flat 7

Piano

GONNA SIT RIGHT DOWN

E \flat 9 E \flat 7 E \flat m A \flat 7 D \flat E \flat 7 E \flat 7 A \flat 9 + A \flat 7

B D \flat D \flat D \flat D \flat D \flat F7 G \flat B \flat 7 E \flat m

E \flat m A \flat 7 E \flat m D \flat B \flat 7

E \flat m E \flat 7 B \flat m E \flat 7 A \flat 7 E \flat m A \flat 7 E \flat m A \flat 7

Piano

GONNA SIT RIGHT DOWN

Chords: D_b D_b D_b D_b

Chords: D_b $F7$ $E_b m$ $B_b 7$ $E_b m$

Chords: G_b $G_b m$ D_b $B_b 7$

Chords: $E_b 7$ $A_b 9$ $A_b 7$ D_b $A_b 7$ $D7$ $E_b 9$ $D7 Am$ $D7$

Piano

GONNA SIT RIGHT DOWN

G D7 G D7 G D7 G D7 G

G B7 C E7 Am

Am Am D7 G G7 E7

A7 A7 D7 D7

Piano

GONNA SIT RIGHT DOWN

G G G D7 G

G G Gm G C E7 Bø Am

Am Cm G Dm E7

A7 D7 Am D9 G Gø D9 G

Bass

GONNA SIT RIGHT DOWN

B

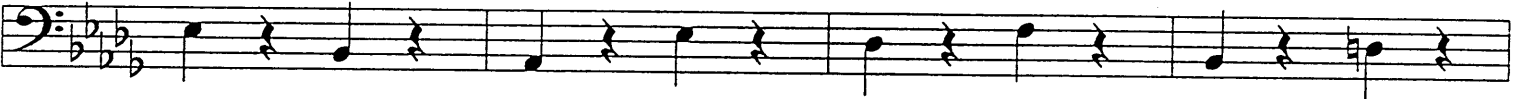

Bass

1286

GONNA SIT RIGHT DOWN

Arranged by Fletcher Henderson for Benny Goodman

Computerized Copy by Don Fleischner

A

Bass

GONNA SIT RIGHT DOWN

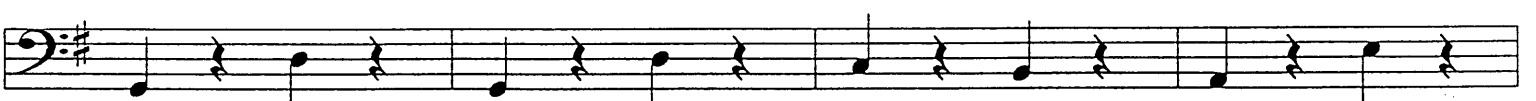

Drums

1286

GONNA SIT RIGHT DOWN

Arranged by Fletcher Henderson for Benny Goodman

Computerized Copy by Don Fleischner

Drums

GONNA SIT RIGHT DOWN

Drums

GONNA SIT RIGHT DOWN

Guitar

1286

GONNA SIT RIGHT DOWN

Arranged by Fletcher Henderson for Benny Goodman

Computerized Copy by Don Fleischner

Chords: G \flat G \flat m D \flat E \flat 7 E \flat m A \flat 7

Chords: A D \flat D \flat D \flat G \flat 9 E \flat 7 E \flat m A \flat 7 D \flat

Chords: D \flat F7 G \flat B \flat 7 F \circ E \flat m E \flat m G \flat m

Chords: A \flat 7 D \flat D \flat 7 B \flat 7 B \flat m E \flat 7

Chords: B \flat m E \flat 7 A \flat 7 E \flat m A \flat 7 E \flat m A \flat 7 A \flat 7 D \flat

Chords: D \flat D \flat D \flat D \flat

Chords: F7 G \flat B \flat 7 E \flat m

Chords: G \flat G \flat G \flat m D \flat D \flat 9 B \flat 7

Guitar

GONNA SIT RIGHT DOWN

E \flat 9 E \flat 7 E \flat m A \flat 7 D \flat B \flat 7 E \flat 7 A \flat 9 + A \flat 7

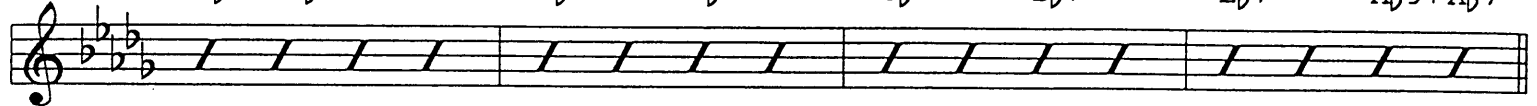

B D \flat D \flat D \flat D \flat D \flat F7 G \flat B \flat 7 E \flat m

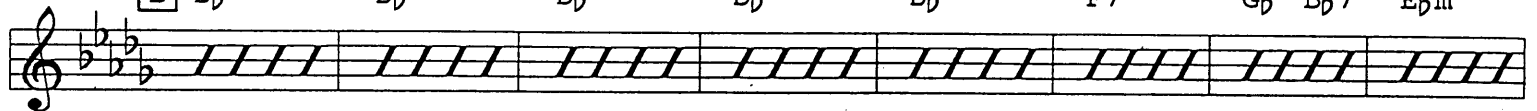

E \flat m A \flat 7 E \flat m D \flat B \flat 7

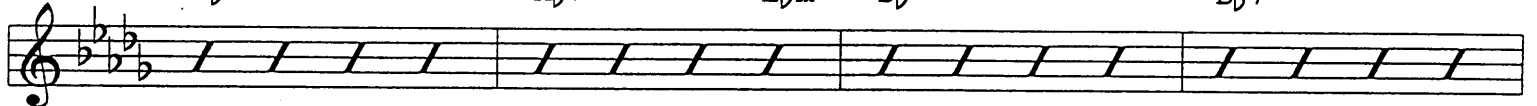

B \flat m E \flat 7 B \flat m E \flat 7 A \flat 7 E \flat m A \flat 7 E \flat m A \flat 7

D \flat D \flat D \flat D \flat

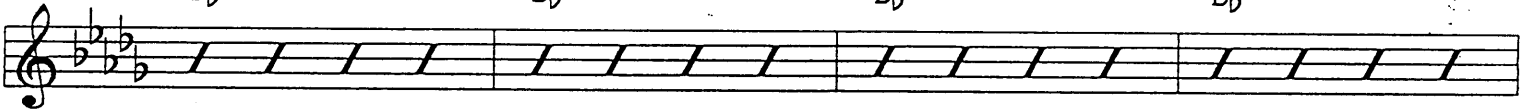

D \flat F7 E \flat m B \flat 7 E \flat m

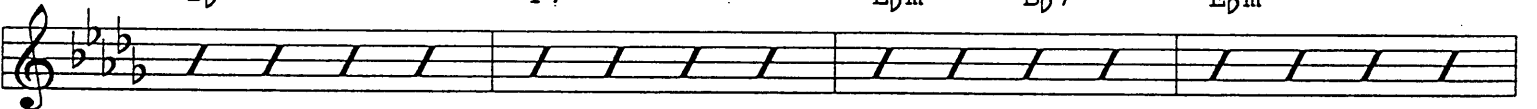

G \flat G \flat m D \flat B \flat 7

E \flat 7 A \flat 9 A \flat 7 D \flat A \flat 7 D7 E \flat 9 D7 Am D7

Guitar

GONNA SIT RIGHT DOWN
